

Licensing Sub-Committee Report

Item No:	
Date:	22 September 2016
Licensing Ref No:	16/07447/LIPN - New Premises Licence
Title of Report:	21 Kingly Street London W1B 5QA
Report of:	Director of Public Protection and Licensing
Wards involved:	West End
Policy context:	City of Westminster Statement of Licensing Policy
Financial summary:	None
Report Author:	Mr Nick Nelson Senior Licensing Officer
Contact details	Telephone: 020 7641 3431 Email: nnelson@westminster.gov.uk

1. Application

1-A Applicant and premises			
Application Type:		New Premises Licence, Licensing Act 2003	
Application received date:		15 July 2016	
Applicant:		Shaftesbury AV Limited	
Premises address:		21 Kingly Street London W1B 5QA	Ward: West End
			Cumulative Impact Area: West End
Premises description:		The premises is described as a restaurant operating over the basement and ground floor with an external seating area at ground floor level.	
Premises licence history:		The premises has never held a premises licence.	
Applicant submissions:		<ul style="list-style-type: none"> The applicant states that the hours and conditions consistent with the City Council's RNT2 Policy. The application and proposed hours are also consistent with recent A3 planning consent 16/04061/FULL. The applicant is the landlord and a major Stakeholder in local restaurants, residential and commercial uses. The premises will operate as a restaurant compliant with Policy RNT2 to ensure no addition to the cumulative impact in the West End Cumulative Impact Area. The applicant has proposed 16 conditions (see Appendix 4) which will be added to the premises licence, if granted. 	

1-B Proposed licensable activities and hours							
Late Night Refreshment:				Indoors, outdoors or both			Both
Day:	Mon	Tues	Wed	Thur	Fri	Sat	Sun
Start:	23:00	23:00	23:00	23:00	23:00	23:00	23:00
End:	23:30	23:30	23:30	23:30	00:00	00:00	23:30
Seasonal variations/ Non-standard timings:				<ul style="list-style-type: none"> From the end of permitted hours on New Year's Eve to the start of permitted hours on New Year's Day. 			

	<ul style="list-style-type: none"> Midnight on Sundays immediately before Bank Holiday Mondays.
--	--

Sale by retail of alcohol				On or off sales or both:			Both
Day:	Mon	Tues	Wed	Thur	Fri	Sat	Sun
Start:	10:00	10:00	10:00	10:00	10:00	10:00	10:00
End:	23:30	23:30	23:30	23:30	00:00	00:00	23:30
Seasonal variations/ Non-standard timings:			<ul style="list-style-type: none"> From the end of permitted hours on New Year's Eve to the start of permitted hours on New Year's Day. Midnight on Sundays immediately before Bank Holiday Mondays. 				

Hours premises are open to the public							
Day:	Mon	Tues	Wed	Thur	Fri	Sat	Sun
Start:	10:00	10:00	10:00	10:00	10:00	10:00	10:00
End:	00:00	00:00	00:00	00:00	00:30	00:30	00:00
Seasonal variations/ Non-standard timings:			<ul style="list-style-type: none"> From the end of permitted hours on New Year's Eve to the start of permitted hours on New Year's Day. 00:30 on Sundays immediately before Bank Holiday Mondays. 				
Adult Entertainment:			N/A				

2. Representations

2-A Responsible Authorities	
Responsible Authority:	Environmental Health
Representative:	Mr Maxwell Koduah
Received:	27 July 2016
<p>I wish to make the following representation:</p> <ol style="list-style-type: none"> The provision and hours requested for late night refreshment will have the likely effect of causing an increase in Public Nuisance and impact on Public Safety within the West End Cumulative Impact area The supply of alcohol and hours requested will have the likely effect of causing an increase in Public Nuisance and impact on Public Safety within the West End Cumulative Impact area 	

The applicant has provided conditions in support of the application which is being considered but do not fully address the concerns of Environmental Health.

The applicant is asked to contact the undersigned to arrange a site visit to assess the premises to ensure the premises is satisfactory and following this, additional conditions may

be recommended by Environmental Health to support the licensing objectives Prevention of Public Nuisance and Public Safety.

The granting of the application as presented would have the likely effect of causing an increase in Public Nuisance and may impact on Public Safety within the West End Cumulative Impact area.

On 7 September 2016, Environmental Health proposed further conditions which can be found at **Appendix 4**.

2-B Other Persons

Name:	Mr David Gleeson		
Address and/or Residents Association:	The Soho Society St Anne's Tower 55 Dean Street London W1D 6AF		
Status:	Valid	In support or opposed:	Opposed
Received:	12 August 2016		

The Soho Society objects to this application as it is currently presented, on the grounds of prevention of public nuisance, prevention of crime and disorder, and cumulative impact in the West End Cumulative Impact Area.

New licensed premises in the West End Cumulative Impact Area

The proposal is for a new licensed premises situated in the West End Cumulative Impact Area. The new Sale by Retail of Alcohol licensable activity is of particular concern, with reference to Westminster City Council cumulative impact policy. Such new licences should be prohibited. These venues destroy residential amenity over a wide area through noise nuisance as patrons disperse.

The trading name and nature of the business has not been made clear from the application. We feel it is necessary at a minimum to include the following conditions to ensure the premises does not become a problematic 'vertical drinking' establishment:

MC38 The supply of alcohol at the premises shall only be to a person seated taking a table meal there and for consumption by such a person as ancillary to their meal.

MC39 The supply of alcohol shall be by waiter or waitress service only.

Hours of operation

The proposal includes licensable activities, including sale of alcohol, outside of Westminster core hours. The premises are in the West End Cumulative Impact Area.

There are private homes in nearby buildings, and residents in the immediate area are subject to noise and general nuisance every night of the week. We therefore feel it is necessary to keep the operating hours within defined core hours, namely Monday to Thursday 10am – 11.30pm, Friday and Saturday 10 am – 12 midnight and Sunday 12 noon – 10.30 pm.

Statement of Licensing Policy

The following are section of Westminster City Council is appropriate in this case: 2.4.23 'The extension of hours beyond core hours is of concern as there are greater problems of late night transport and disturbance. Late at night there is less masking background noise and disturbance is greater if people are trying to sleep or are woken up.'

Licensing policy and cumulative impact

The Licensing Authority recognises in its Statement of Licensing Policy 2016 that Westminster has a substantial residential population and that the Council has a duty to protect it from nuisance (Policy 2.2.10).

This area has been identified by the City Council (Policy 2.4.1)) as a cumulative impact area because the cumulative effect of the concentration of late night and drink led premises and/or night cafes has led to serious problems of disorder and/or public nuisance affecting residents, visitors and other businesses. The Policy states that the extent of crime and disorder and public nuisance...arises from the number of people there late at night; a particular number of them being intoxicated, especially in the West End Cumulative Impact Area (Policy 2.4.1).

The policies in relation to the stress areas are directed at the global and cumulative effects of licences on the area as a whole (Policy 2.4.5). The policies are intended to be strict and will only be overridden in 'genuinely exceptional circumstances' (Policy 2.4.2).

The growth in the entertainment industry in Soho has led to a marked deterioration in the quality of life and well-being of local residents and it has jeopardised the sustainability of the community. Soho has a substantial residential community and many of these residents suffer from the problems identified in the 'Characteristics of Cumulative Impact Areas' (Policy Appendix 14). These include, but are not limited to, high levels of noise nuisance, problems with waste, urinating and defecating in the streets, threats to public safety, anti-social behaviour, crime and disorder and the change in character of historic areas.

Conclusion

Para 9.37 of the s182 Guidance requires the licensing authority to determine the application with a view to promoting the licensing objectives in the overall interests of the local community.

For the reasons I have set out, we believe that the application, if granted in its present form, would fail to promote the licensing objectives of prevention of public nuisance and prevention of crime and disorder. I respectfully urge the Licensing Sub-Committee to reject this application.

3. Policy & Guidance

The following policies within the City Of Westminster Statement of Licensing Policy apply:	
Policy CIP1 applies	<p>(i) It is the Licensing Authority's policy to refuse applications in the Cumulative Impact Areas for: pubs and bars, fast food premises, and premises offering facilities for music and dancing; other than applications to vary hours within the Core Hours under Policy HRS1.</p> <p>(ii) Applications for other licensable activities in the Cumulative Impact Areas will be subject to other policies, and must demonstrate that they will not add to cumulative impact in the Cumulative Impact Areas.</p>
Policy HRS1 applies	<p>(i) Applications for hours within the core hours will generally be granted, subject to not being contrary to other policies in the Statement of Licensing Policy.</p> <p>(ii) Applications for hours outside the core hours will be considered on their merits, subject to other relevant policies and with particular regard to the criteria specified.</p>
Policy RNT2 applies	Applications will be granted subject to other policies in this Statement and subject to the relevant criteria in Policies CD1, PS1, PN1 and CH1, provided it can be demonstrated that they will not add to cumulative impact in the Cumulative Impact Areas.

4. Appendices

Appendix 1	Premises plans
Appendix 2	Applicant supporting documents - none
Appendix 3	Premises history - none
Appendix 4	Proposed conditions
Appendix 5	Residential map and list of premises in the vicinity

Report author:	Mr Nick Nelson Senior Licensing Officer
Contact:	Telephone: 020 7641 3431 Email: nnelson@westminster.gov.uk

NOTES

KEY TO SYMBOLS

- S21 Fire or emergency exit notice graphic symbol
- S22 Fire exit directional
- S18 Fire door keep shut
- S Fire alarm call point
- FAP Fire alarm panel
- PB Door with panic bolt
- VP Vision panel
- SCA Electro magnetic door holder
- FD30S 30 min Fire + smoke resistant door
- FD30S Foam fire extinguisher
- FD30S Water fire extinguisher
- FD30S Carbon dioxide fire extinguisher
- FD30S Fire blanket in container
- FD30S Chemical or powder fire extinguisher
- FD30S Area covered by emergency lighting
- FD30S Area covered by automatic heat detectors
- FD30S Area covered by automatic smoke detectors
- FD30S 30 Minutes fire resisting construction with FD30S fire doors to escape routes
- FD30S 60 minutes fire resisting construction with FD30S fire doors

Appendix 1

PROPOSED BASEMENT FLOOR
Gross Internal Areas
= 68 m².

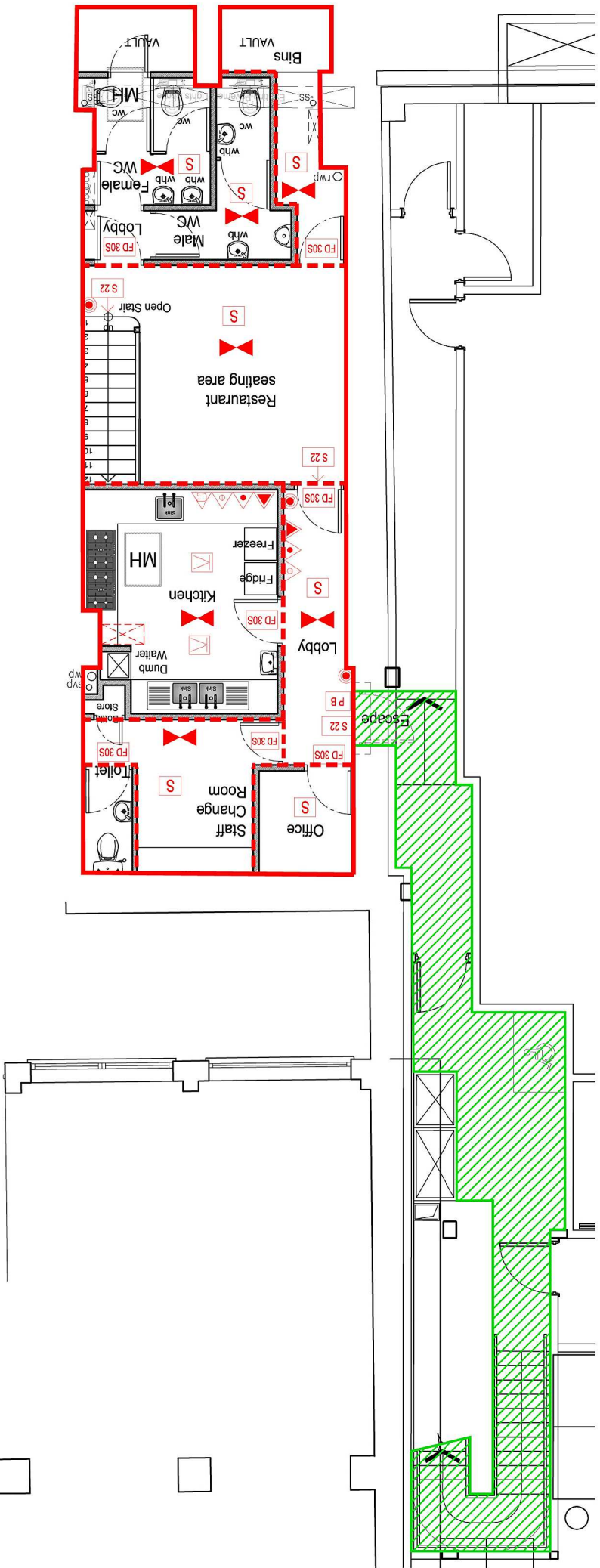

TOTAL AREA - 128sqm
LICENSED AREA - 89sqm



THIS DRAWING IS NOT TO BE SCALED. ONLY FIGURED DIMENSIONS ARE TO BE FOLLOWED UNLESS THE DRAWING IS PART OF A PLANNING APPLICATION. CONTRACTORS ARE TO CHECK ALL DIMENSIONS BEFORE WORK COMMENCES, AND REFER ANY APPARENT DISCREPANCY TO THE ARCHITECT.
THIS DRAWING IS THE SOLE PROPERTY OF M&R PARTNERSHIP LIMITED, AND MAY NOT BE COPIED OR REPRODUCED IN ANY MANNER WHATSOEVER WITHOUT THE OWNERS WRITTEN CONSENT.
© COPYRIGHT.

PROJECT 21 KINGLY STREET
LONDON
W1
DRAWING BASEMENT + GROUND FLOOR
FIRE PLAN

M&R P
M&R PARTNERSHIP LTD

41 Foley Street, London W1W 7TS Tel: (020) 7631 5405 Email: info@mpartnership.co.uk Web: www.mpartnership.co.uk

DATE: DEC 15 SCALE: 1:50@A1 DRAWN: CAD

DWG No: 2695_D02 REV. No: /

FILE: 2695_Basement & Ground Floor Restaurant Licensing Plans.dwg

PROPOSED GROUND FLOOR
Gross Internal Areas
= 60 m².

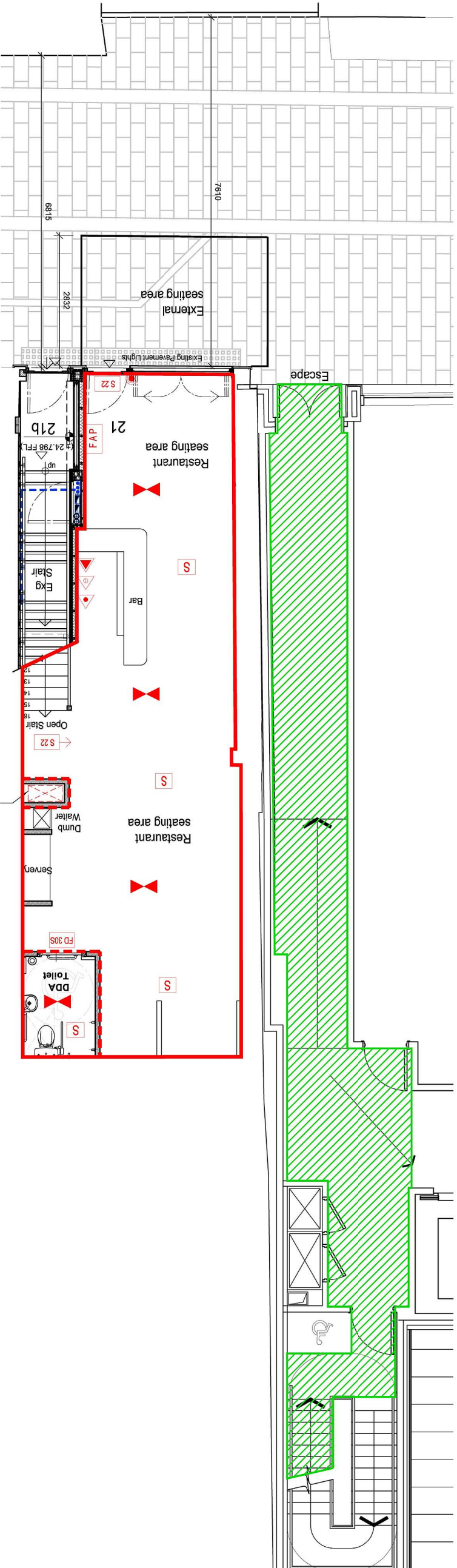

Approved Kitchen Extract
Duct Under Planning
Application 11-00295-FULL

CONDITIONS CONSISTENT WITH THE OPERATING SCHEDULE AND CONDITIONS PROPOSED BY A PARTY TO THE HEARING

When determining an application for a new premises licence under the provisions of the Licensing Act 2003, the licensing authority must, unless it decides to reject the application, grant the licence subject to the conditions which are indicated as mandatory in this schedule.

At a hearing the licensing authority may, in addition, and having regard to any representations received, grant the licence subject to such conditions which are consistent with the operating schedule submitted by the applicant as part of their application, or alter or omit these conditions, or add any new condition to such extent as the licensing authority considers necessary for the promotion of the licensing objectives.

This schedule lists those conditions which are consistent with the operating schedule, or proposed as necessary for the promotion of the licensing objectives by a responsible authority or an interested party as indicated. These conditions have not been submitted by the licensing service but reflect the positions of the applicant, responsible authority or interested party and have not necessarily been agreed

Mandatory Conditions

1. No supply of alcohol may be made at a time when there is no designated premises supervisor in respect of this licence.
2. No supply of alcohol may be made at a time when the designated premises supervisor does not hold a personal licence or the personal licence is suspended.
3. Every supply of alcohol under this licence must be made or authorised by a person who holds a personal licence.
4.
 - (1) The responsible person must ensure that staff on relevant premises do not carry out, arrange or participate in any irresponsible promotions in relation to the premises.
 - (2) In this paragraph, an irresponsible promotion means any one or more of the following activities, or substantially similar activities, carried on for the purpose of encouraging the sale or supply of alcohol for consumption on the premises—
 - (a) games or other activities which require or encourage, or are designed to require or encourage, individuals to;
 - (i) drink a quantity of alcohol within a time limit (other than to drink alcohol sold or supplied on the premises before the cessation of the period in which the responsible person is authorised to sell or supply alcohol), or
 - (ii) drink as much alcohol as possible (whether within a time limit or otherwise);
 - (b) provision of unlimited or unspecified quantities of alcohol free or for a fixed or discounted fee to the public or to a group defined by a particular characteristic in a manner which carries a significant risk of undermining a licensing objective;
 - (c) provision of free or discounted alcohol or any other thing as a prize to encourage or reward the purchase and consumption of alcohol over a period of 24 hours or less in a manner which carries a significant risk of undermining a licensing objective;

- (d) selling or supplying alcohol in association with promotional posters or flyers on, or in the vicinity of, the premises which can reasonably be considered to condone, encourage or glamorise anti-social behaviour or to refer to the effects of drunkenness in any favourable manner;
 - (e) dispensing alcohol directly by one person into the mouth of another (other than where that other person is unable to drink without assistance by reason of a disability).
5. The responsible person must ensure that free potable water is provided on request to customers where it is reasonably available.
6. (1) The premises licence holder or club premises certificate holder must ensure that an age verification policy is adopted in respect of the premises in relation to the sale or supply of alcohol.
- (2) The designated premises supervisor in relation to the premises licence must ensure that the supply of alcohol at the premises is carried on in accordance with the age verification policy.
- (3) The policy must require individuals who appear to the responsible person to be under 18 years of age (or such older age as may be specified in the policy) to produce on request, before being served alcohol, identification bearing their photograph, date of birth and either—
- (a) a holographic mark, or
 - (b) an ultraviolet feature.
7. The responsible person must ensure that—
- (a) where any of the following alcoholic drinks is sold or supplied for consumption on the premises (other than alcoholic drinks sold or supplied having been made up in advance ready for sale or supply in a securely closed container) it is available to customers in the following measures—
 - (i) beer or cider: ½ pint;
 - (ii) gin, rum, vodka or whisky: 25 ml or 35 ml; and
 - (iii) still wine in a glass: 125 ml;
 - (b) these measures are displayed in a menu, price list or other printed material which is available to customers on the premises; and
 - (c) where a customer does not in relation to a sale of alcohol specify the quantity of alcohol to be sold, the customer is made aware that these measures are available.

A responsible person in relation to a licensed premises means the holder of the premise licence in respect of the premises, the designated premises supervisor (if any) or any individual aged 18 or over who is authorised by either the licence holder or designated premises supervisor. For premises with a club premises certificate, any member or officer of the club present on the premises in a capacity that which enables him to prevent the supply of alcohol.

- 8(i) A relevant person shall ensure that no alcohol is sold or supplied for consumption on or off the premises for a price which is less than the permitted price.
- 8(ii) For the purposes of the condition set out in paragraph 8(i) above -
- (a) "duty" is to be construed in accordance with the Alcoholic Liquor Duties Act 1979;
- (b) "permitted price" is the price found by applying the formula -
- $$P = D + (D \times V)$$
- Where -
- (i) P is the permitted price,
- (ii) D is the amount of duty chargeable in relation to the alcohol as if the duty were charged on the date of the sale or supply of the alcohol, and
- (iii) V is the rate of value added tax chargeable in relation to the alcohol as if the value added tax were charged on the date of the sale or supply of the alcohol;
- (c) "relevant person" means, in relation to premises in respect of which there is in force a premises licence -
- (i) the holder of the premises licence,
- (ii) the designated premises supervisor (if any) in respect of such a licence, or
- (iii) the personal licence holder who makes or authorises a supply of alcohol under such a licence;
- (d) "relevant person" means, in relation to premises in respect of which there is in force a club premises certificate, any member or officer of the club present on the premises in a capacity which enables the member or officer to prevent the supply in question; and
- (e) "value added tax" means value added tax charged in accordance with the Value Added Tax Act 1994.
- 8(iii). Where the permitted price given by Paragraph 8(ii)(b) above would (apart from this paragraph) not be a whole number of pennies, the price given by that sub-paragraph shall be taken to be the price actually given by that sub-paragraph rounded up to the nearest penny.
- 8(iv). (1) Sub-paragraph 8(iv)(2) below applies where the permitted price given by Paragraph 8(ii)(b) above on a day ("the first day") would be different from the permitted price on the next day ("the second day") as a result of a change to the rate of duty or value added tax.
- (2) The permitted price which would apply on the first day applies to sales or supplies of alcohol which take place before the expiry of the period of 14 days beginning on the second day.

Conditions consistent with the operating schedule

9. The premises shall only operate as a restaurant
- a. in which customers are shown to their table,
- b. where the supply of alcohol is by waiter or waitress service only,

- c. which provide food in the form of substantial table meals that are prepared on the premises and are served and consumed at the table using non disposable crockery,
- d. which do not provide any take away service of food or drink for immediate consumption,
- e. which do not provide any take away service of food or drink after 23.00, and
- f. where alcohol shall not be sold, supplied, or consumed on the premises otherwise than to persons who are seated in the premises and bona fide taking substantial table meals there and provided always that the consumption of alcohol by such persons is ancillary to taking such meal.

Notwithstanding this condition customers are permitted to take from the premises part consumed and resealed bottles of wine supplied ancillary to their meal.

- 10. Substantial food and non-intoxicating beverages, including drinking water shall be available in all parts of the premises where alcohol is sold or supplied for consumption on the premises.
- 11. With the exception of any external area licensed by Westminster City Council for the placing of tables and chairs, all sales of alcohol for consumption off the premises shall be in sealed containers only, and shall not be consumed on the premises.
- 12. With the exception of any external area licensed by Westminster City Council for the placing of tables and chairs, there shall be no off sales of alcohol after 23:00 hours.
- 13. With the exception of any external area licensed by Westminster City Council for the placing of tables and chairs, there shall be no provision of late refreshment for consumption off the premises.
- 14. No noise shall emanate from the premises nor vibration be transmitted through the structure of the premises which gives rise to a nuisance.

Environmental Health proposed alternative:

No noise generated on the premises, or by its associated plant or equipment, shall emanate from the premises nor vibration be transmitted through the structure of the premises which gives rise to a nuisance

- 15. Notices shall be prominently displayed at all exits requesting patrons to respect the needs of local residents and businesses and leave the area quietly.
- 16. All waste shall be properly presented and placed out for collection no earlier than 30 minutes before the scheduled collection times.
- 17. No waste or recyclable materials, including bottles, shall be moved, removed from or placed in outside areas between 23:00 and 08:00 hours on the following day.
- 18. During the hours of operation of the premises, the licence holder shall ensure sufficient measures are in place to remove and prevent litter or waste arising or accumulating from customers in the area immediately outside the premises and that this area shall be swept and or washed and litter and sweeping collected and stored in accordance with the approved refuse storage arrangements by close of business.
- 19. There shall be no striptease or nudity, and all persons shall be decently attired at all times, except when the premises are operating under the authority of a Sexual Entertainment Venue licence.

20. The premises shall install and maintain a comprehensive CCTV system as per the minimum requirements of the Westminster Police Licensing Team. All entry points will be covered enabling frontal identification of every person entering in any light condition. The CCTV system shall continually record whilst the premises is open for licensable activities and during all times when customers remain on the premises. All recordings shall be stored for a minimum period of 31 days with date and time stamping. Viewing of recordings shall be made available immediately upon the request of Police or authorised officer throughout the entire 31 day period.
21. A staff member from the premises who is conversant with the operation of the CCTV system shall be on the premises at all times when the premises is open. This staff member must be able to provide a Police or authorised council officer copies of recent CCTV images or data with the absolute minimum of delay when requested.
22. An incident log shall be kept at the premises, and made available on request to an authorised officer of the City Council or the Police, which will record the following: (a) all crimes reported to the venue (b) all ejections of patrons (c) any complaints received concerning crime and disorder (d) any incidents of disorder (e) all seizures of drugs or offensive weapons (f) any faults in the CCTV system (g) any refusal of the sale of alcohol (h) any visit by a relevant authority or emergency service.

Environmental Health proposed alternative:

An incident log shall be kept at the premises, and made available on request to an authorised officer of the City Council or the Police. It must be completed within 24 hours of the incident and will record the following:

- (a) all crimes reported to the venue
- (b) all ejections of patrons
- (c) any complaints received concerning crime and disorder
- (d) any incidents of disorder
- (e) all seizures of drugs or offensive weapons
- (f) any faults in the CCTV system, searching equipment or scanning equipment
- (g) any refusal of the sale of alcohol
- (h) any visit by a relevant authority or emergency service

23. The number of persons permitted on the premises at any one time (excluding staff) shall not exceed [X] persons (to be determined).

Environmental Health proposed alternative:

No licensable activities shall take at the premises until the capacity of the premises has been determined by the Environmental Health Consultation Team and the licensing authority has replaced this condition on the licence with a condition detailing the capacity so determined

24. The Licence will have no effect until the works shown on the plans appended to the application have been assessed as satisfactory by the Environmental Health Consultation Team and this condition has been removed from the Licence.

Environmental Health proposed alternative:

No licensable activities shall take place at the premises until the premises have been assessed as satisfactory by the Environmental Health Consultation Team at which time this condition shall be removed from the Licence by the Licensing Authority.

Conditions proposed by the Environmental Health

25. All sales of alcohol for consumption off the premises shall be in sealed containers only, and shall not be consumed on the premises

26. A Challenge 21 proof of age scheme shall be operated at the premises where the only acceptable forms of identification are recognised photographic identification cards, such as a driving licence, passport or proof of age card with the PASS Hologram.
27. All outside tables and chairs shall be rendered unusable by 23.00 hours each day
28. Notices shall be prominently displayed at any area used for smoking requesting patrons to respect the needs of local residents and use the area quietly
29. All windows and external doors shall be kept closed after 23:00 hours except for the immediate access and egress of persons
30. The approved arrangements at the premises, including means of escape provisions, emergency warning equipment, the electrical installation and mechanical equipment, shall at all material times be maintained in good condition and full working order.
31. The means of escape provided for the premises shall be maintained unobstructed, free of trip hazards, be immediately available and clearly identified in accordance with the plans provided.
32. All emergency exit doors shall be available at all material times without the use of a key, code, card or similar means.
33. All emergency doors shall be maintained effectively self-closing and not held open other than by an approved device.
34. The edges of the treads of steps and stairways shall be maintained so as to be conspicuous.
35. Curtains and hangings shall be arranged so as not to obstruct emergency safety signs or emergency equipment.
36. Before the premises open to the public, the plans as deposited will be checked by the Environmental Health Consultation Team to ensure they are an accurate reflection of the premises constructed. Where the premises layout has changed during the course of construction new plans shall be provided to the Environmental Health Consultation Team and the Licensing Authority.
37. No fumes, steam or odours shall be emitted from the licensed premises so as to cause a nuisance to any persons living or carrying on business in the area where the premises are situated.



21 Kingly Street

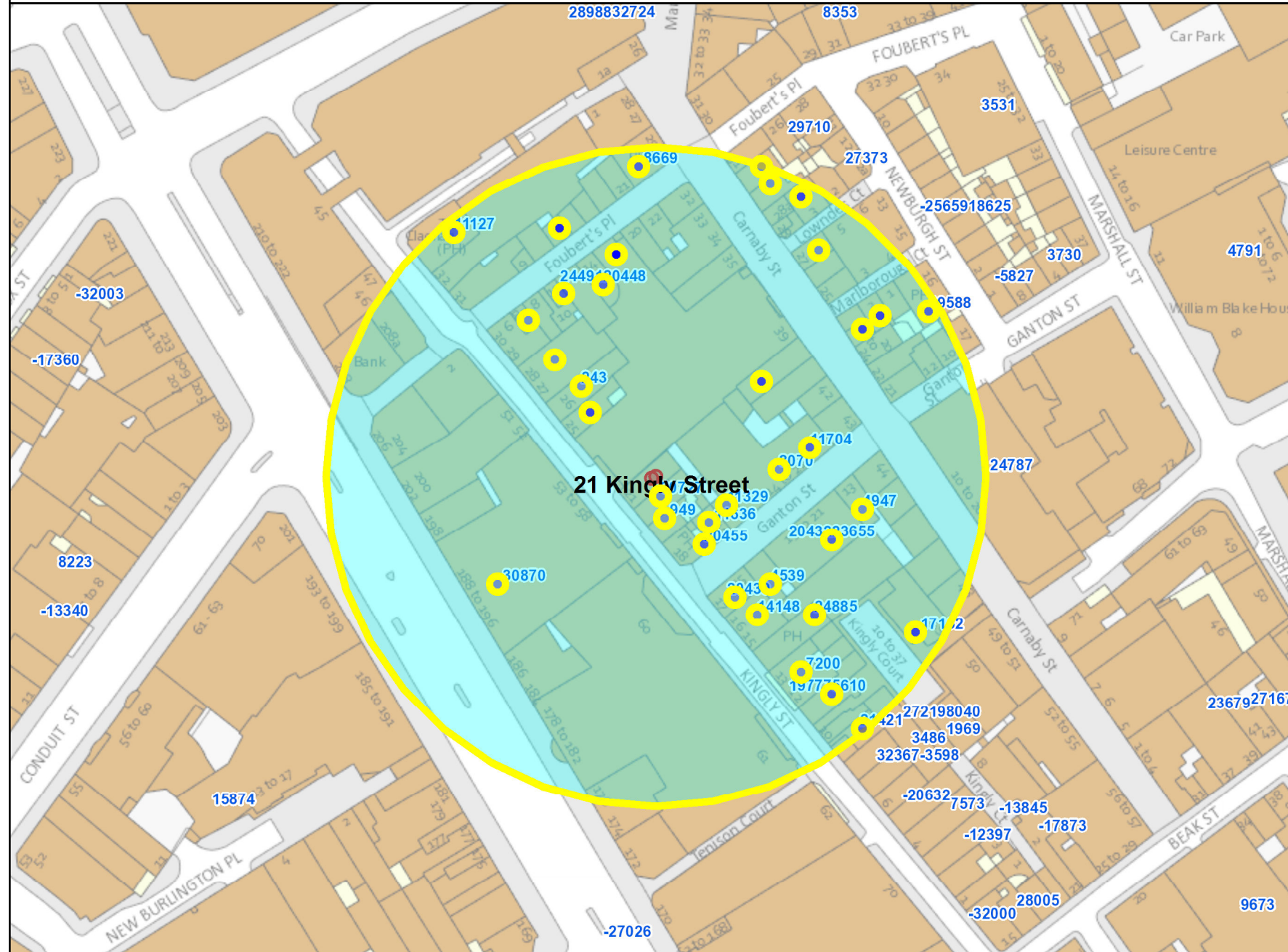

Residential Properties	47
Under Construction	Not known
Other Uses	Not known
Proportion Residential of all Uses	Not known

10
 Meters

This product includes mapping data licensed from Ordnance Survey with the permission of the Controller of Her Majesty's Stationery Office. © Crown copyright and/or database right 2013. All rights reserved. Licence number LA 100019597

Data Source: Uniform Database
 Date: 13/10/2016

Premises within 75 metres of: 21 Kingly Street

p / n	Name of Premises	Premises Address	Licensed Hours
4539	Rosa's	23A Ganton Street London W1F 9BW	Friday to Saturday 10:00 - 00:00 Christmas Eve 10:00 - 00:00 Monday to Thursday 10:00 - 23:30 Sundays before Bank Holidays 12:00 - 00:00 Christmas Eve 12:00 - 00:00 Sunday 12:00 - 23:00
11329	Pix	Basement And Ground Floor 24 Ganton Street London W1F 7QY	Friday to Saturday 12:00 - 00:00 Sunday 12:00 - 22:30 Monday to Thursday 12:00 - 23:30
24491	Foubert's Place/Kingly Street	14 - 16 Foubert's Place London W1F 7PA	Sunday to Thursday 10:00 - 00:00 Friday to Saturday 10:00 - 00:30
-949	Urban Tearooms	19 Kingly Street London W1B 5QD	Friday to Saturday 08:00 - 00:00 Monday to Thursday 08:00 - 23:30 Sunday 10:00 - 22:30
243	Shotgun BBQ	Ground Floor 26 Kingly Street London W1B 5QD	Monday to Sunday 11:00 - 00:00
8070	The Diner	18-20 Ganton Street London W1F 7QY	Monday to Saturday 10:00 - 00:30 Sunday 12:00 - 00:00
11704	Zebrano	14-22 Ganton Street London W1F 7QU	Saturday 09:00 - 01:00 Friday to Saturday 10:00 - 00:00 Monday to Thursday 10:00 - 23:30 Sunday 12:00 - 00:00 Sundays before Bank Holidays 12:00 - 00:00 Sunday 12:00 - 22:30
14148	Jinjuu	Basement And Ground Floor 15 - 16 Kingly Street London W1B 5PS	Monday to Saturday 10:00 - 01:30 Sunday 12:00 - 00:00
19588	The White Horse	16 Newburgh Street London W1F 7RY	Sundays before Bank Holidays 07:00 - 00:00 Monday to Saturday 07:00 - 00:30 Sunday 07:00 - 22:50 Monday to Thursday 07:00 - 23:30
19777	Pizza Pilgrims	11 Kingly Street London W1B 5PL	Monday to Sunday 08:00 - 00:30
20432	Cirque Le Soir	Basement 15-21 Ganton Street London W1F 9BN	Wednesday to Saturday 00:00 - 00:00 Monday 00:00 - 00:00
21421	Bag O' Nails	9 Kingly Street London W1B 5PH	Monday to Friday 09:00 - 03:30 Saturday 09:00 - 23:30 Sunday 12:00 - 23:00
23655	Cha Cha Moon	15-21 Ganton Street London W1F 9BN	Monday to Sunday 08:00 - 00:30
24885	Red Lion Public House	14 Kingly Street London W1B 5PR	Monday to Saturday 10:00 - 23:30 Sunday 12:00 - 23:00
-30870	Hamleys	Basement To Seventh Floor 188-196 Regent Street London W1B 5BT	Saturday 09:00 - 20:00 Monday to Wednesday 10:00 - 20:00 Thursday to Friday 10:00 - 21:00 Sunday 12:00 - 18:00
-17162	Cahoots	Unit G 13 Kingly Court London W1B 5PW	Sunday 09:00 - 00:00 Monday to Wednesday 09:00 - 03:00 Thursday to Saturday 09:00 - 03:30
-11636	Mother Mash	26 Ganton Street London W1F 7QY	Monday to Friday 08:00 - 23:00 Saturday to Sunday 10:00 - 23:00
-8669	Shakespeare's Head Public House	29 Great Marlborough Street London W1F 7HZ	Sunday 07:00 - 00:00 Monday to Saturday 07:00 - 00:30
-7200	Wright Brothers Soho	12 - 13 Kingly Street London W1B 5PB	Monday to Saturday 08:00 - 00:00 Sunday 08:00 - 23:00
4947	Sacred Cafe	13 Ganton Street London W1F 9BL	Friday to Saturday 10:00 - 00:00 Monday to Thursday 10:00 - 23:30 Sunday 12:00 - 22:30
5610	Pizza Pilgrims Kiosk	11 Kingly Street London W1B 5PL	Monday to Saturday 08:00 - 23:00 Sunday 10:00 - 22:30 Saturday 10:00 - 23:00
11127	The Clachan Public House	34 Kingly Street London W1B 5QH	Friday to Saturday 07:00 - 00:00 Sunday 07:00 - 00:00 Sundays before Bank Holidays 07:00 - 00:00 Monday to Saturday 07:00 - 00:30 Sunday 07:00 - 22:30 Monday to Thursday 07:00 - 23:30
20439	Dehesa	17 Kingly Street London W1B 5PU	Monday to Thursday 10:00 - 00:00 Friday to Saturday 10:00 - 00:30 Sunday 12:00 - 23:00
20448	Dishroom	14 - 16 Foubert's Place London W1F 7PA	Monday to Thursday 10:00 - 00:00 Sunday 10:00 - 00:00 Friday to Saturday 10:00 - 00:30
20455	Blue Posts Public House	18 Kingly Street London W1B 5PX	Friday to Saturday 08:00 - 00:00 Sundays before Bank Holidays 08:00 - 00:00 Sunday 08:00 - 23:00 Monday to Thursday 08:00 - 23:30
30727	Ain't Nothin' But	20 Kingly Street London W1B 5PZ	Sunday 09:00 - 00:00 Monday to Thursday 09:00 - 01:30 Sundays before Bank Holidays 09:00 - 01:30 Friday to Saturday 09:00 - 03:30

If you have any queries about this report or wish to inspect one of the background papers please contact the report author.

Background Documents – Local Government (Access to Information) Act 1972

1	Licensing Act 2003	N/A
2	City of Westminster Statement of Licensing Policy	7 th January 2016
3	Amended Guidance issued under section 182 of the Licensing Act 2003	March 2015
4	Application form	15 July 2016
5	Representation – Environmental Health	27 July 2016
6	Environmental Health proposed conditions	7 September 2016
7	Representation – Soho Society	12 August 2016